

Patient report

Bio-Rad DATE: 10/24/2019
D-10 TIME: 01:48 PM
S/N: #DJ4I016123 Software version: 4.30-2
Sample ID: 10554227
Injection date 10/24/2019 01:23 PM
Injection #: 39 Method: HbA1c
Rack #: --- Rack position: 2

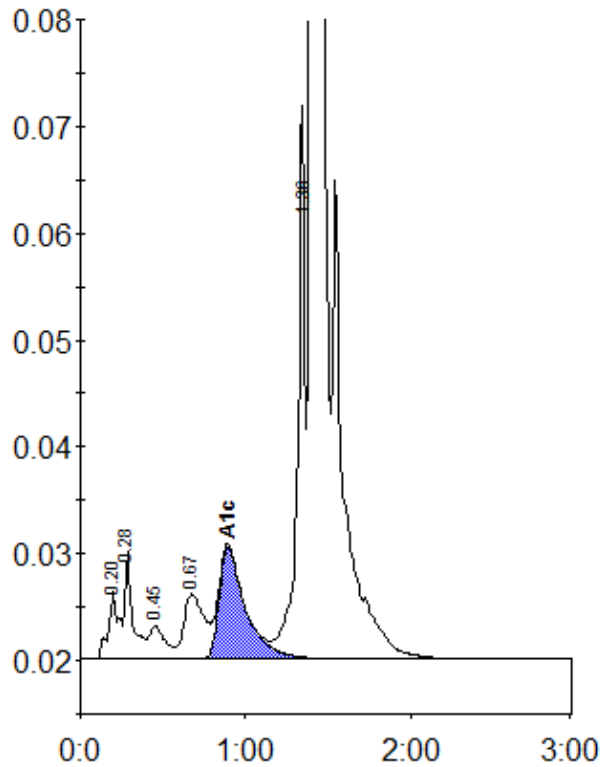

Peak table - ID: 10554227

Peak	R.time	Height	Area	Area %
A1a	0.20	6290	28447	0.9
A1b	0.28	10059	33179	1.0
F	0.45	3124	20682	0.6
LA1c/CHb-1	0.67	6061	51543	1.6
A1c	0.89	10479	117027	5.1
P3	1.36	48427	164857	5.0
A0	1.40	910861	2854194	87.3
Total Area:		3269930		

Concentration:	%
A1c	5.1